

19152 33 Burr Rd., Mplwd.

✓3,900  
✓6,000  
\$59,900.

1F

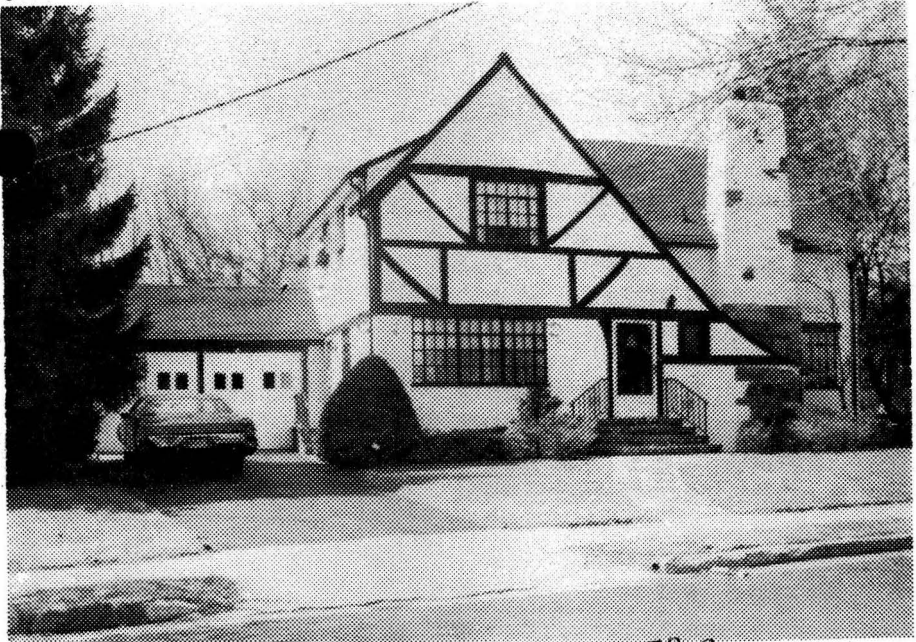

9152 33 Burr Rd., Mplwd.

✓3,900  
✓56,000

1F

Bet: Berkshire & Burroughs  
Lot 63x80 Lot 109A Plt 20

Tudor, stucco, comp rf, all ss, part scrs, 220 VS, 100 amps  
1st-4-ch, lr w/fp, dr, brk nk, kit, lav, den (elec. heat)  
2nd-3-3 brs, bath w/stall & tub  
Bsmt-rec.rm, laund, out.ent., sump pump 1 yr old  
ST: Oil 550 gal. tank Approx. \$550.

1-car att. garage, paved drive  
L-7.8 B-18.6 '76 Rate 7.31 Taxes \$1929.84 Poss: 30 days  
Key w/L.R. Nego: w/w, all window treatments but dr & lr,  
a/c units, kit.refrig, washer & dryer, dehumidifier. Ex-  
terior painted 1 yr ago. 2nd flr redecorated 3 mos. ago.  
Kit. w/pantry & d/w. All cedar closets. Burglar alarm &  
panic button. Garage can be reconverted.

CALL L.R. TO NEGO. Alum.gutters. Gas  
grill incl. Clinton GS, Mplwd Jr, Columbia HS, Our Lady  
of Sorrows Paro., bus 31,52, Mplwd RR Sta. Subject to  
errors & omissions.

LR:ASRC 376-2300 30029007/90029007 (6-6-60-40-o.a.a.)

Owners: Anne H. Adler, (Sole), by Betty Lou Dykman & Ruth  
Adler Leeds, Power of Atty's, Prem. Adler#

Conv. 33 Burr Rd., Mplwd. 7-1-1-lav 3 brs. \$56,000.

✓3,900

#7533--5/23/77 Do NOT show 5/23 & 24 th. Call for appts  
762-7741

#7554--5/25/77 Price reduced to \$56,000.SHOW. OFFERS..

#7559--6/6/77 Owner home.Call for appts: 762-7741.MUST  
BE SOLD.

#7560--6/8/77 Price reduced to \$53,900.MUST BE SOLD. OFFERS.

#7565--6/20/77 Under contract by Jack.

#7580--7/27/77 Contingency removed. Selling price \$53,900